

GROUND FLOOR PLAN

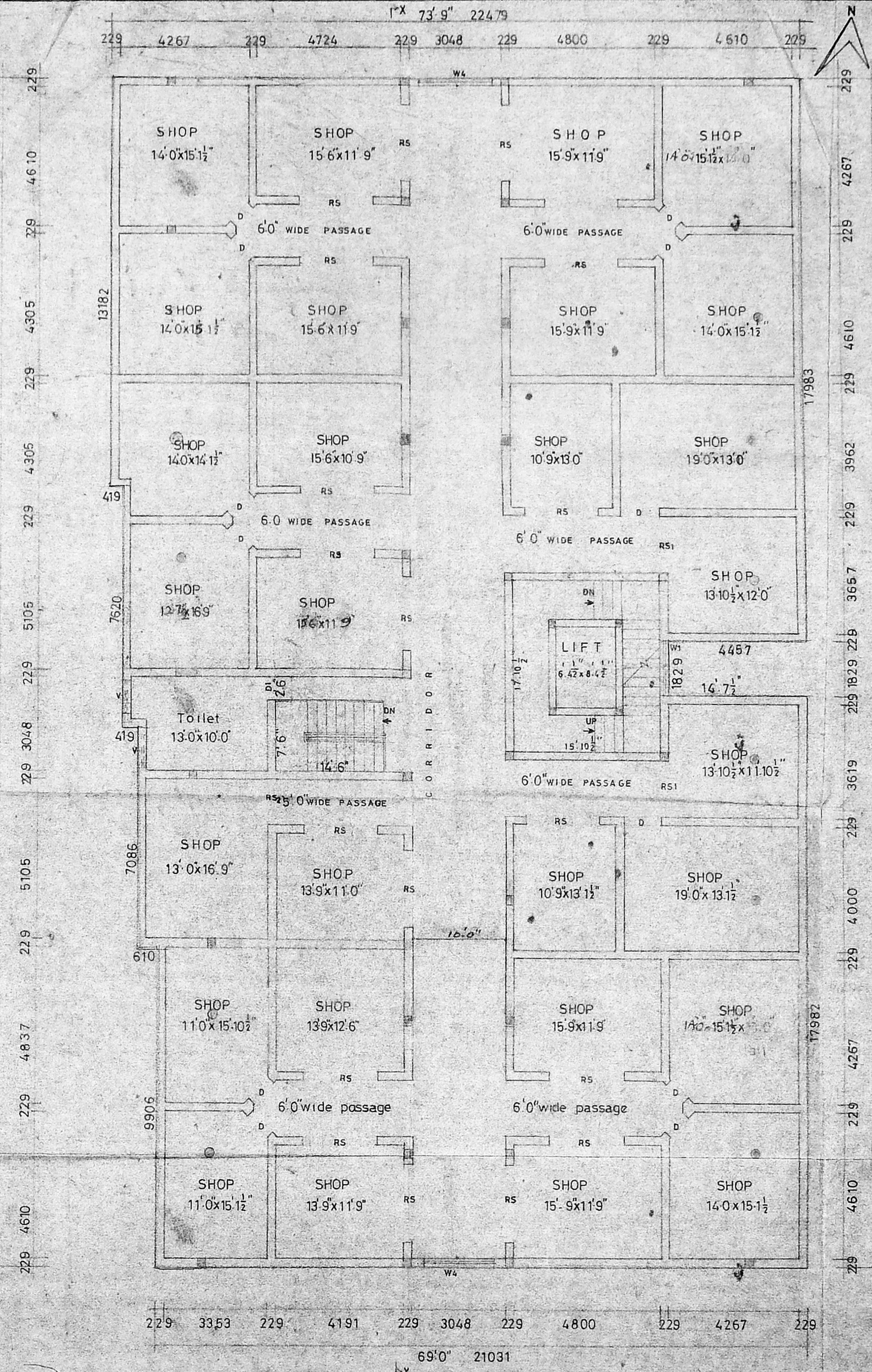

FIRST FLOOR PLAN

PROPOSED BUILDING AT DOOR No 354  
 TS. No. 163part, BLOCK No 25, KONNUR HIGH RD  
 PURASAWAKKAM, PERAMBUR TALUK, MADRAS.

For. Mr. POPPAT JAMAL & OTHERS

Joinery

D DOOR	1067 x 2134
D1	762 x 2134
W WINDOW	2438 x 1829
W1 WINDOW	1829 x 1372
V VENTILATOR	914 x 610
RS ROLLING SHUTTER	2438 x 2134
RS1	1829 x 2134
RS2	1524 x 2134
W WINDOW	2438 x 1372
W1 WINDOW	1829 x 1372

OWNER

FOR SELF & KANUBA JAMAL

PROPOSED COLOUR SHOWN  
 ROAD COLOUR SHOWN  
 SITE COLOUR SHOWN

BLOCK A

JOB No SE /93 sheet no 1

	NAME	DATE
DESIGNED BY		21 Jun 93
DRAWN BY		
CHECKED BY		
APPROVED BY		

SCALE 1" = 8'-0"  
 LICENCED SURVEYOR

S. Chockalingam BE.MIE,  
 CLASS I LICENCED SURVEYOR  
 L.S. No 213  
 corporation of madras.  
 architects

Srinivasa enterprises  
 74, bazullah rd  
 madras.17  
 Ph. 8254962

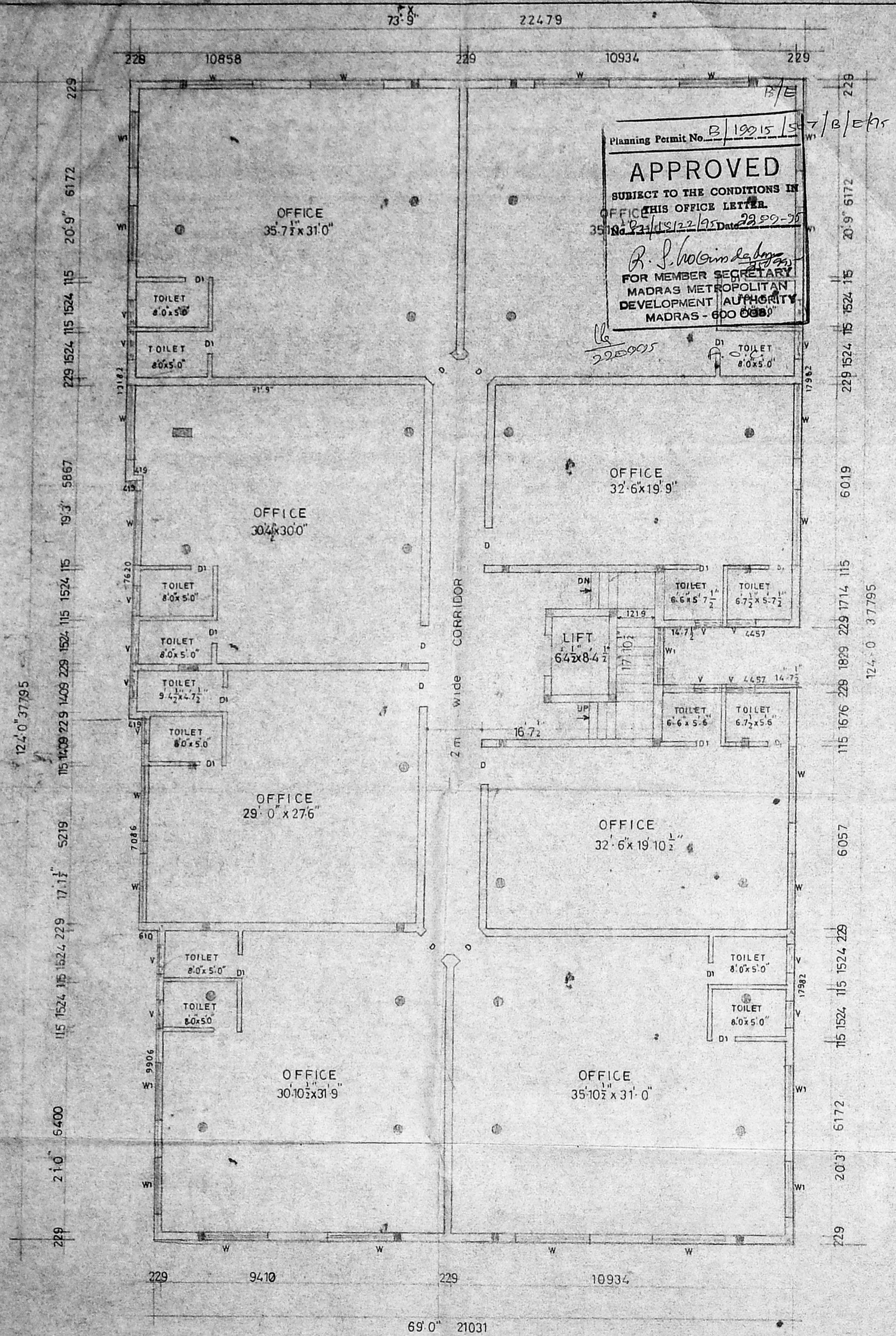

TYPICAL FLOOR PLAN II & III

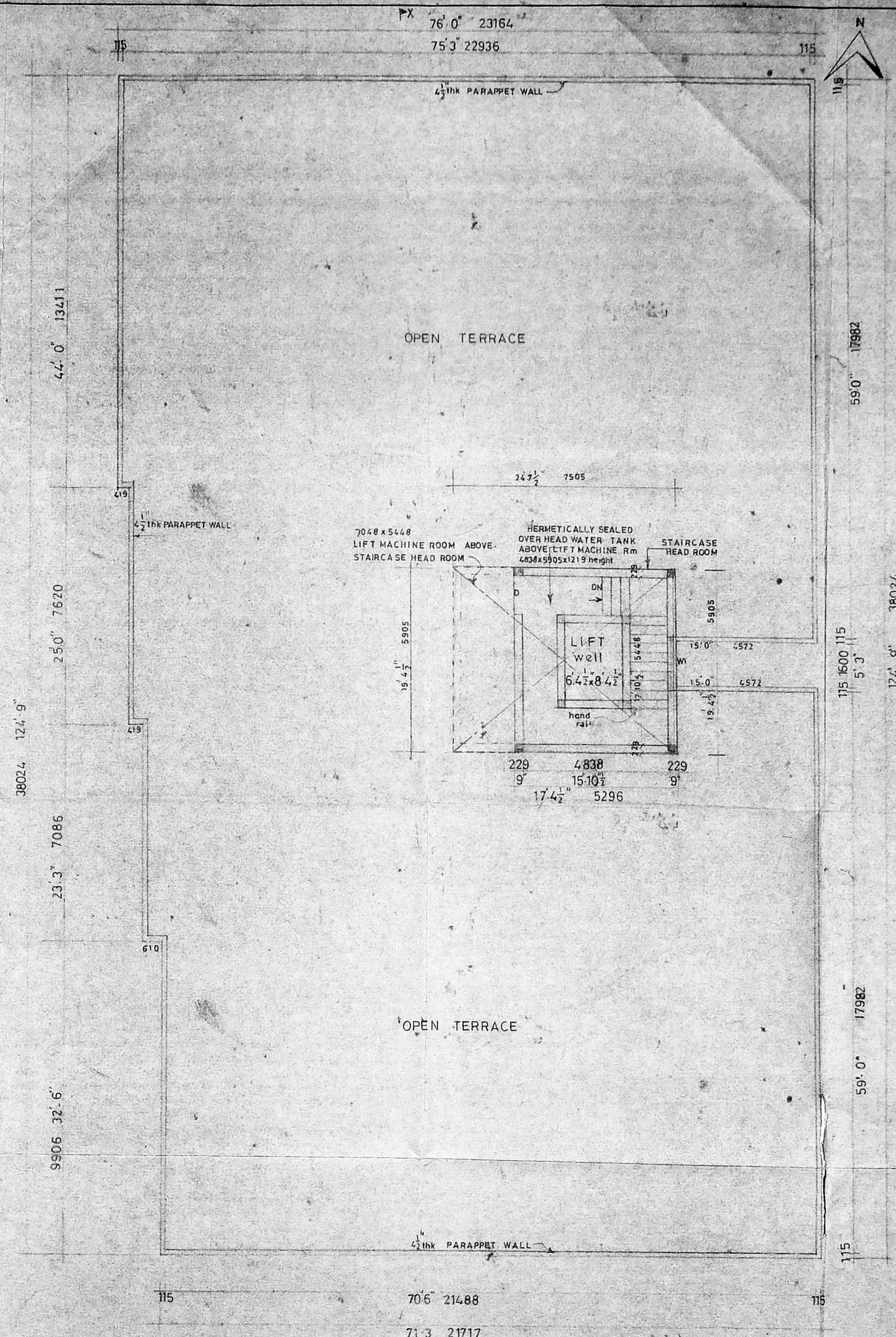

TERRACE FLOOR PLAN

PROPOSED BUILDING AT DOOR -  
 Nö 354 . T.S.Nö 183 part, Block Nö 25,  
 KONNUR HIGH Rd, PURASAWAKKAM,  
 PERAMBUR TALUK, MADRAS (dist)

FOR M. POPPAT JAMAL & OTHERS

PROPOSED COLOUR SHOWN  
 ROAD COLOUR SHOWN  
 SITE COLOUR SHOWN

OWNER

*M Jamal*  
 THE SELF & FIE MRS. RAJINDA JAMAL

BLOCK A SE/ sheet nö 2	
JOB Nö	
APPROVED BY	
DESIGNED BY	
DRAWN BY	22 JUN 93
CHECKED BY	

SCALE 1" = 8'-0"

LICENCED SURVEYOR

*S. Chokalingam*  
 S. CHOKALINGAM, BE. MIE,  
 Class I Licenced surveyor  
 L.S. Nö 213  
 corporation of madras

architects

*M. Srinivasa Enterprises*  
 Srinivasa enterprises  
 74 Bazullah rd  
 MADRAS 17  
 Ph 8254962

Proposed building at door no 354  
T.S no 183 part, block no 25, konnur high  
rd purasawakkam, perambur taluk.  
madras (dist)



For MR. POPPAT JAMAL & OTHERS

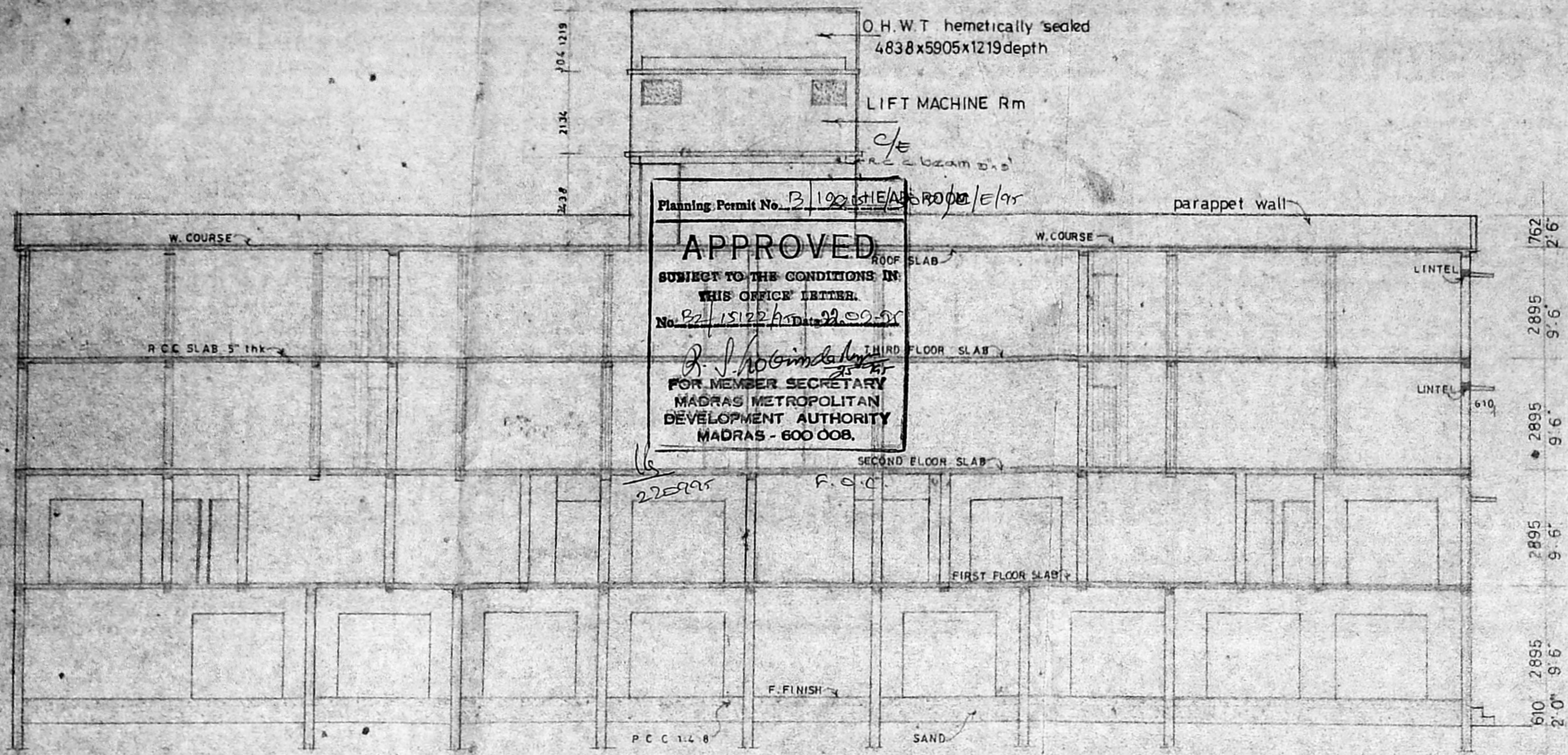

SECTION on X-X

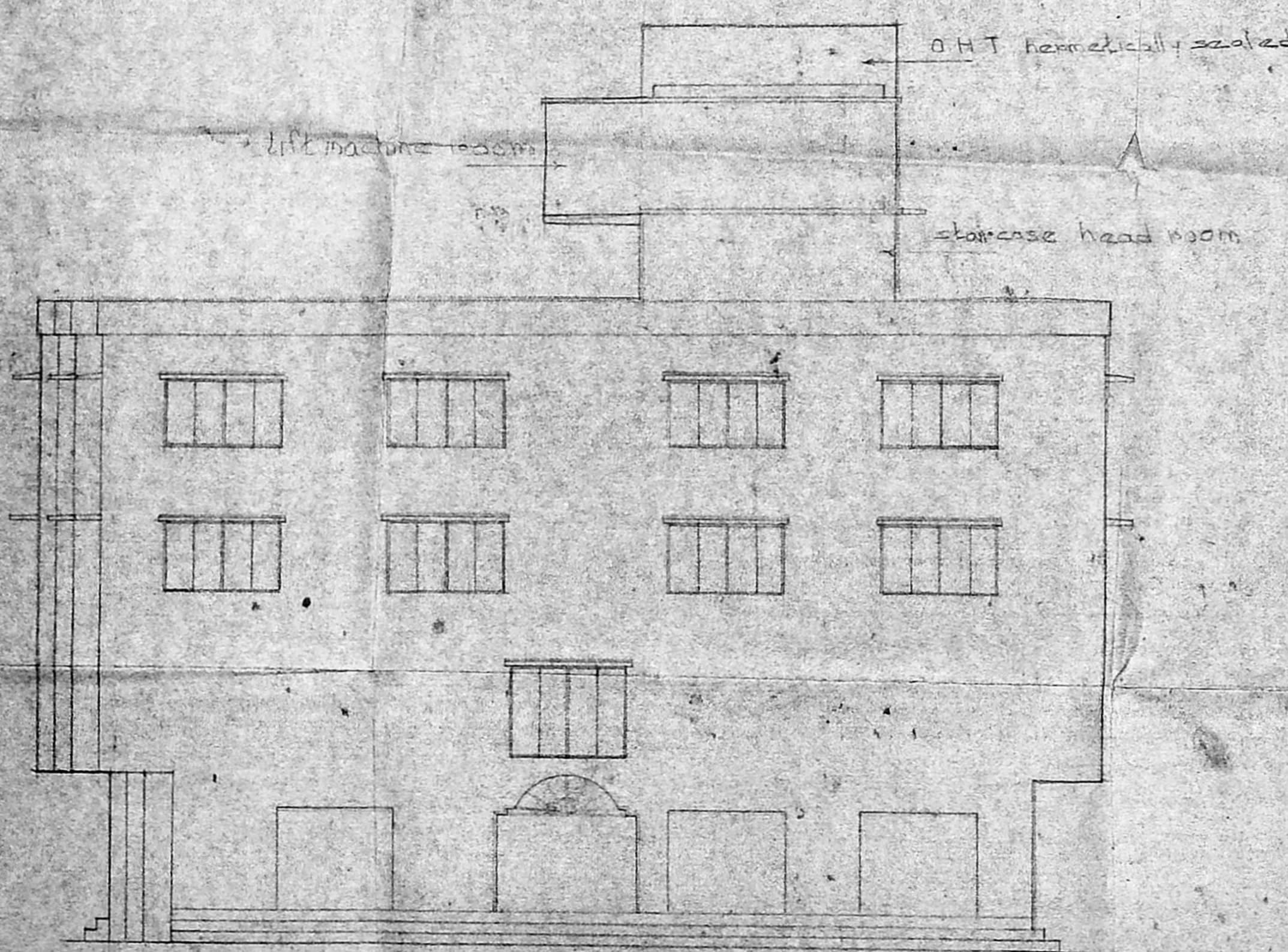

ELEVATION

Specification

Foundation	Over p.c.c 1:5:10 R.C.C Col. foundation
Flooring	Floor finish over p.c.c 1:4:8
S.structure	Bk. work in C.M. 1:5 & plastering with C.M. 1:4
ROOF	R.C.C. ROOF SLAB 1:2:4 5" thk
W.course	Over bk jelly laid with lime mortar two layers of pressed tiles.

Proposed col shown  
road col shown  
site col shown

A - Block SE /sheet no 3	
job no	
DESIGNED BY	
DRAWN BY	23 Jun 93
CHECKED BY	
APPROVED BY	

Scale 1"=8'0"

owner

*Poppat Jamal*  
FOR MR. POPPAT JAMAL

Licensed surveyor

*S. Chockalingam*  
S. chockalingam BE, MIE,  
class I licenced surveyor  
L.S. No 213  
corporation of madras

architects

*M. Srinivasa Enterprises*  
SRINIVASA ENTERPRISES  
74 BAZULLAH Rd  
MADRAS 17  
Ph 8254062

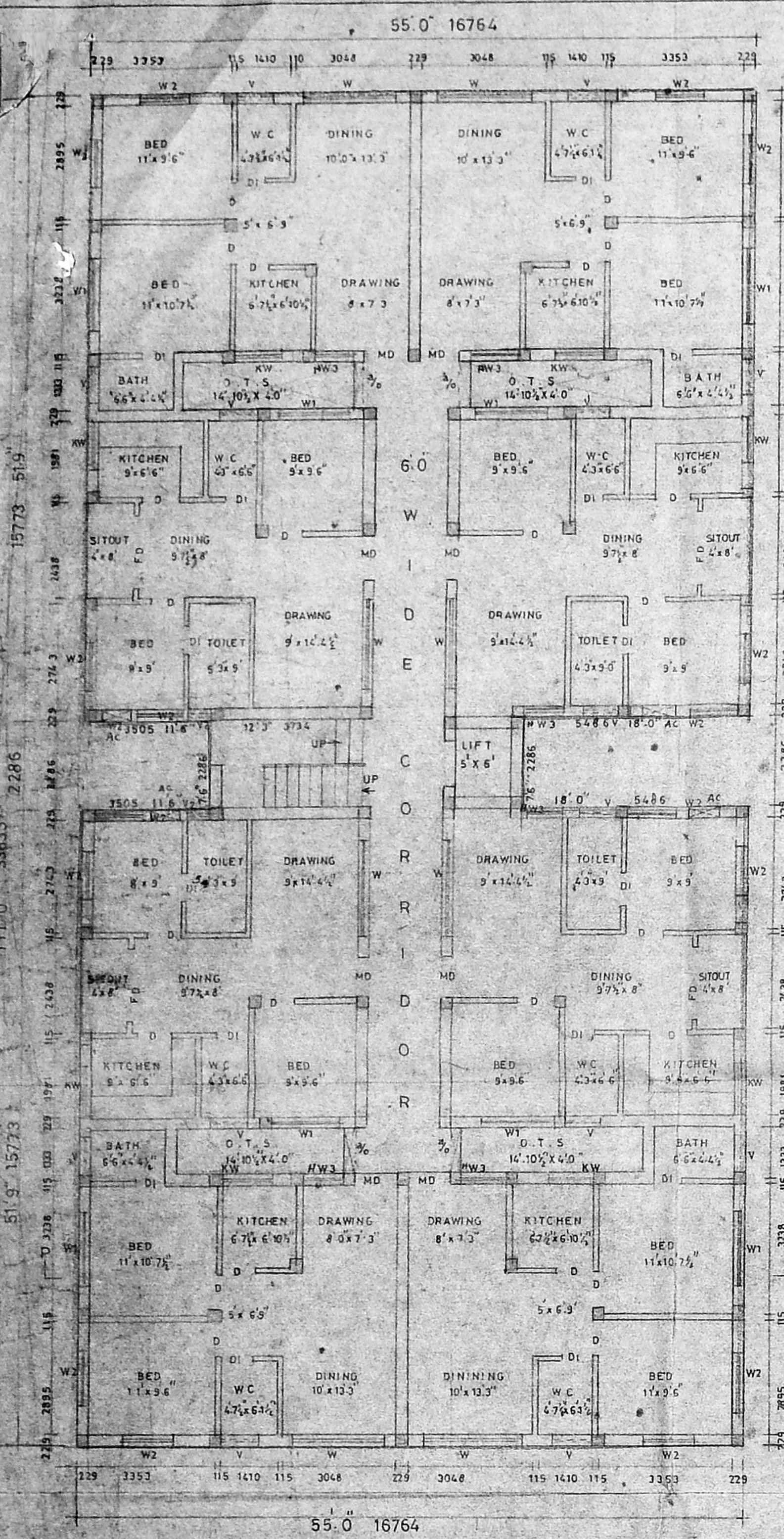

GROUND FLOOR PLAN

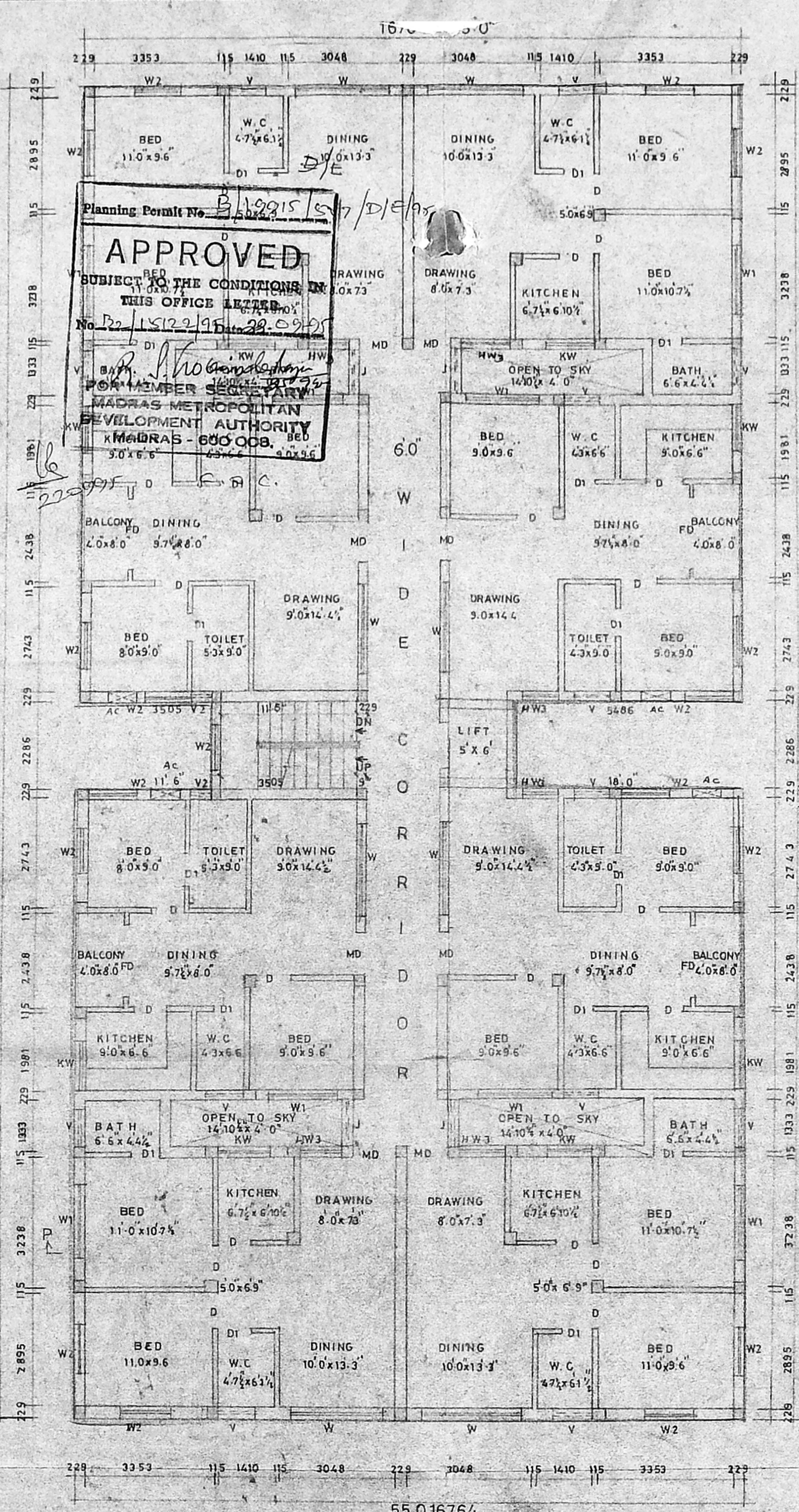

TYPICAL FLOOR PLAN (I, II & III)

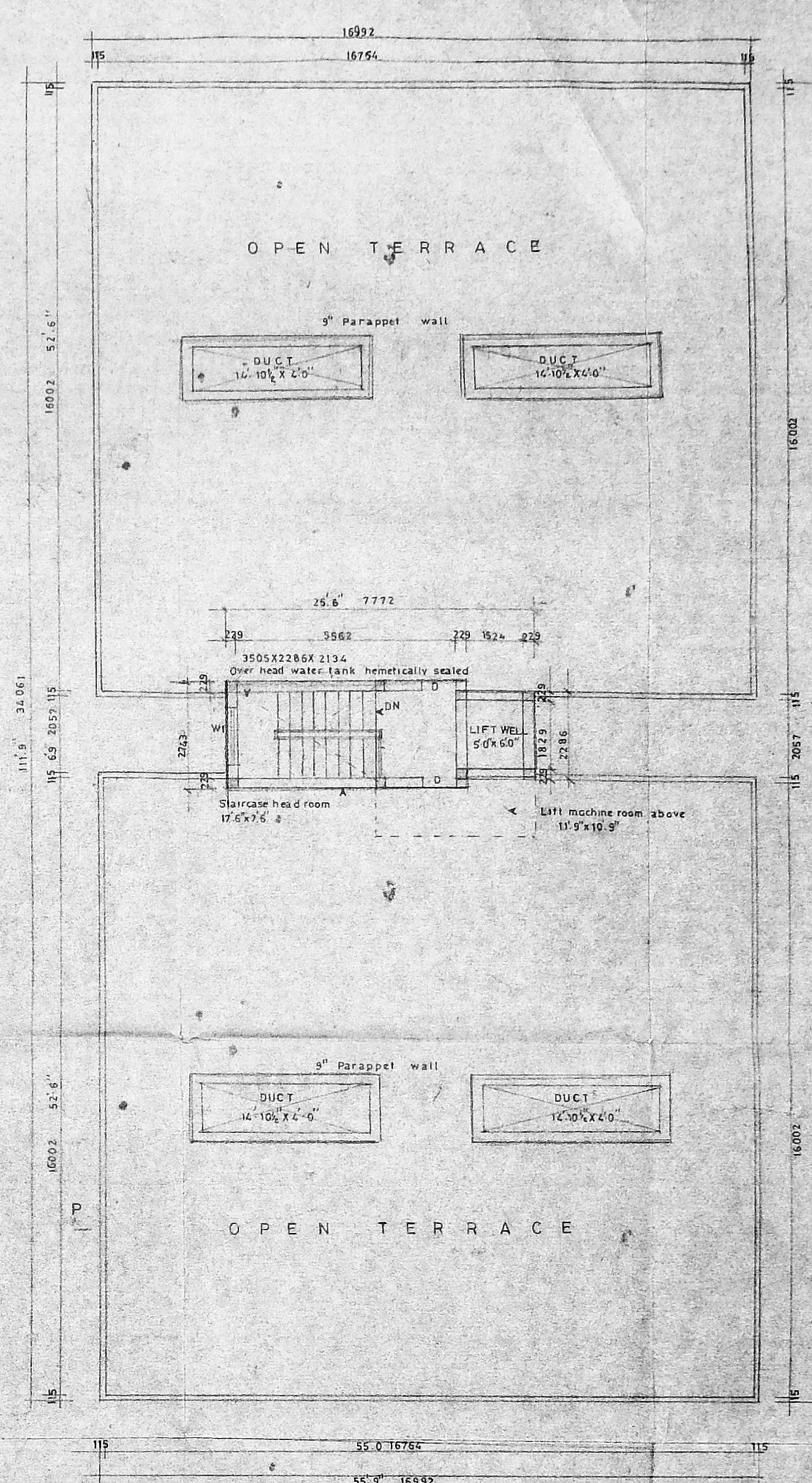

TERRACE FLOOR PLAN

PROPOSED BUILDING AT DOOR No 354,  
 T.S. No 183 part, BLOCK No 25 KONNUR HIGH RD  
 PURASAWAKKAM, PERAMBUR TALUK, MADRAS (dist)  
 for M. POPPAT JAMAL & OTHERS

JOINERY	
MD MAIN DOOR	1067 x 2134
D DOOR	314 x 2134
D1 DOOR	762 x 2134
W WINDOW	2438 x 1372
W1 WINDOW	1829 x 1372
W2 WINDOW	1219 x 1372
KW KITCHEN WINDOW	1219 x 1067
HW3 WINDOW (HIGH LEVEL)	1143 x 1524
FD FRENCH DOOR	1829 x 2134
V VENTILATOR	914 x 610
V2 VENTILATOR	510 x 1143

proposed colour shown	
site colour shown	
road colour shown	
BLOCK - B	
JOB NO	SE / sheet no 4
Drawn by	15.6.93
Designed by	
Checked by	
Approved by	
SCALE 1" = 80"	

**Specification**  
 FOUNDATION - RCC COL FOUNDATION OVER PCC 1:5:10 OVER SAND  
 FLOORING - FLOOR FINISH OVER PCC 1:4:8 AND SAND  
 S. STRUCTURE - BRICK WORK IN CEMENT MORTAR 1:5 PLASTERING WITH CEMENT MORTAR 1:4  
 ROOF SLAB - RCC ROOF SLAB 1:2:4 5" thick  
 PARAPPET WALL 4 1/2" THICK WALL 2' 6" height.  
 W. COURSE - TWO LAYERS OF PRESSED TILES OVER BRICK JELLY WITH LIME MORTAR.

**Owner**  
 M. Poppat Jamal & Others

**Licensed surveyor**  
 S. Chockalingam, BE, MIE.  
 LS No 213  
 Class I surveyor  
 corporation of madras

**architects**  
 Srinivasa Enterprises  
 74 bazullah rd  
 Madras 17  
 Ph. 8254962

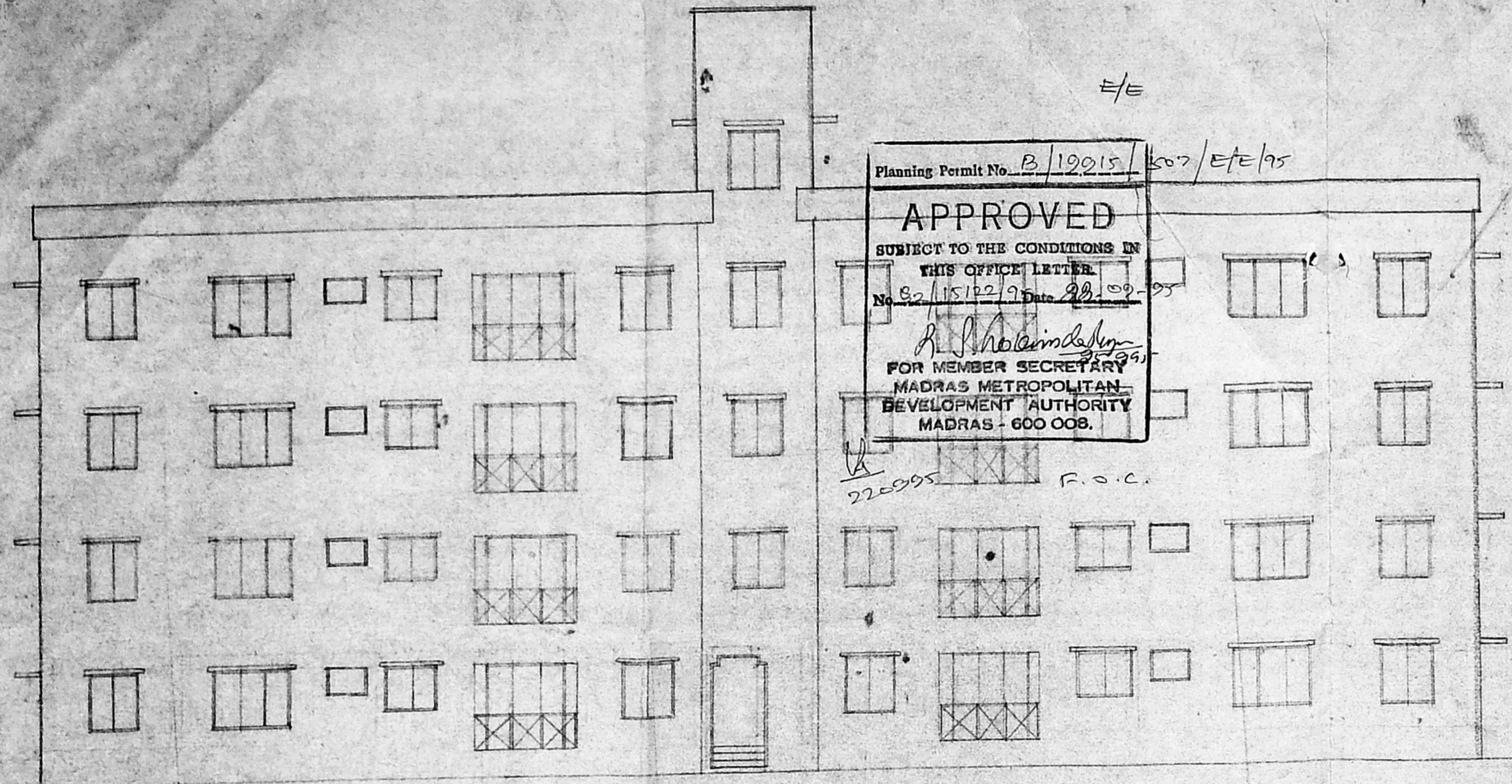

ELEVATION (BLOCK B)

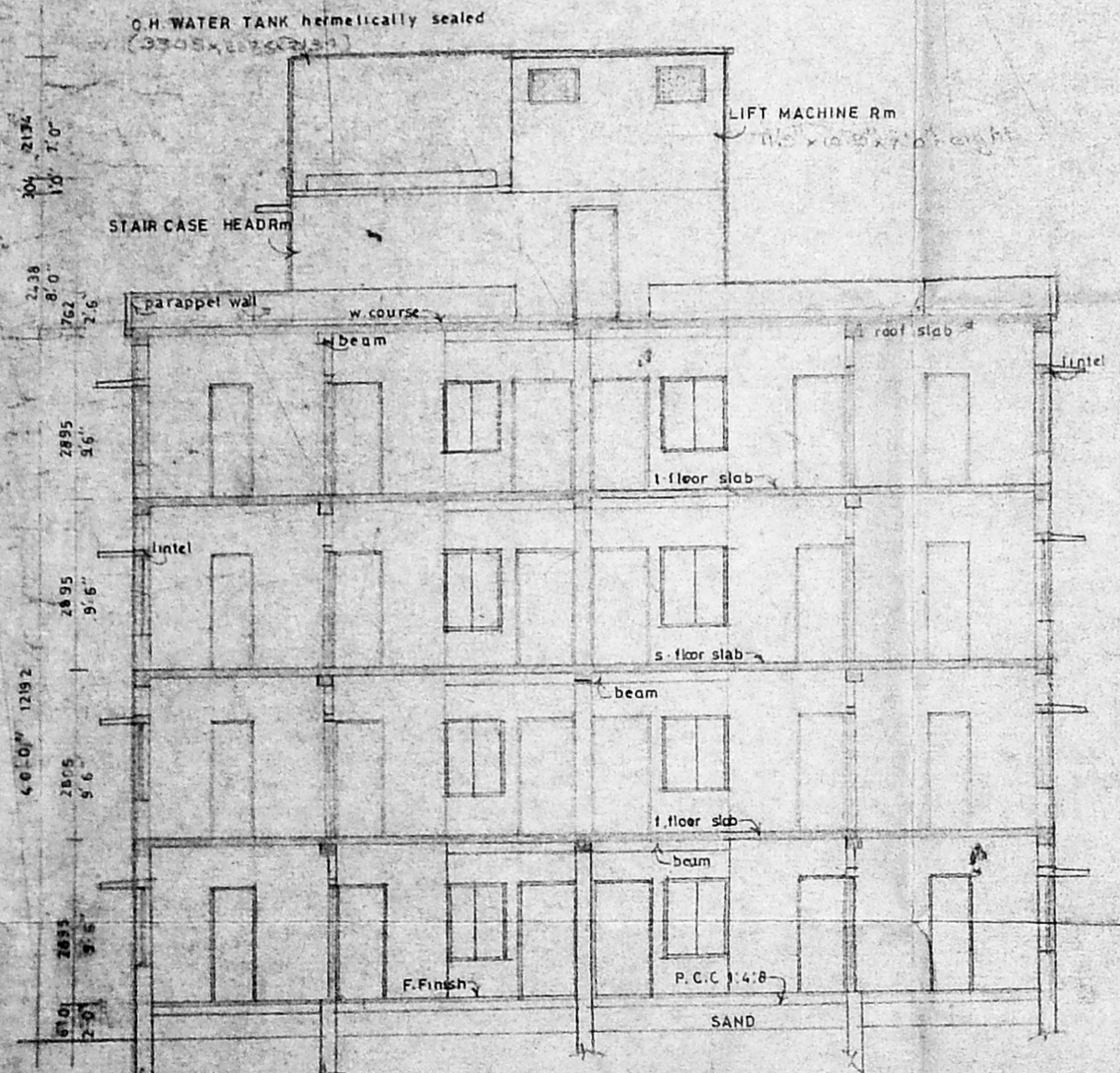

SECTION ON P-P (BLOCK B)

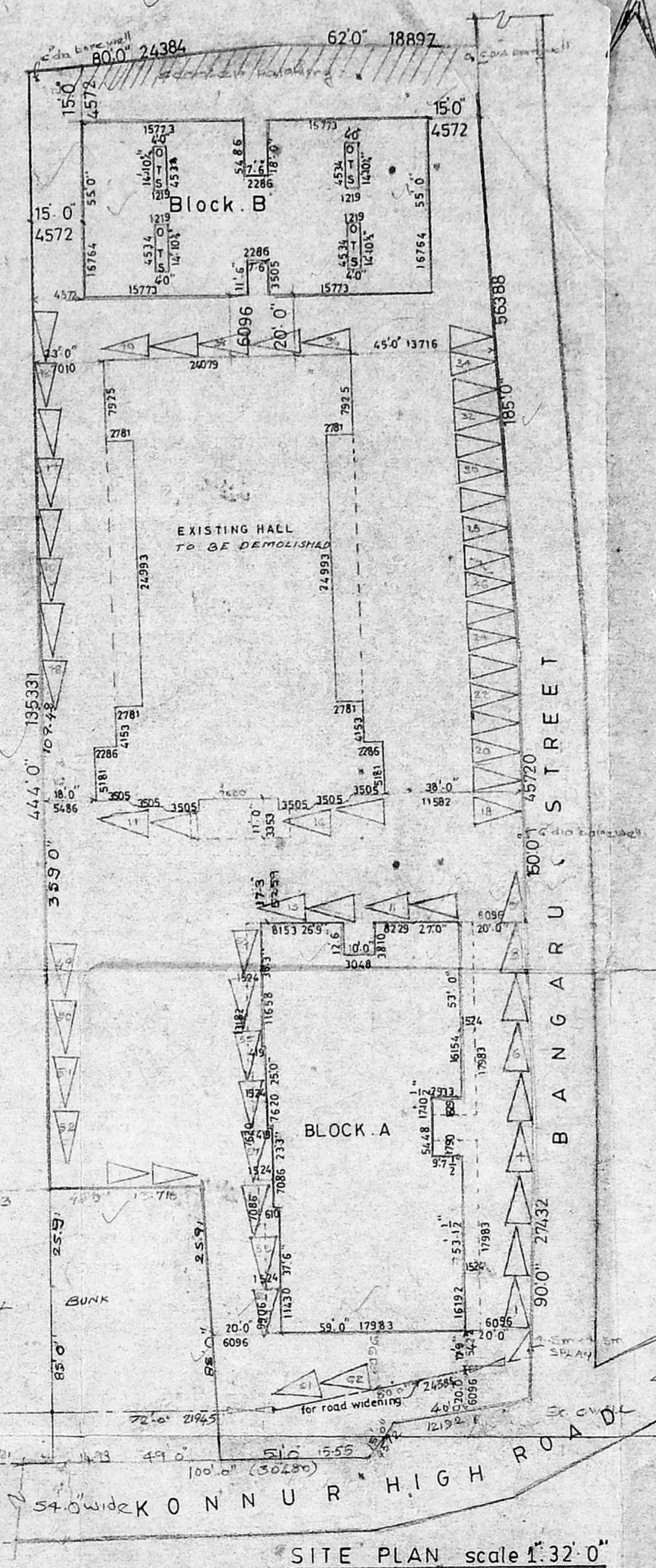
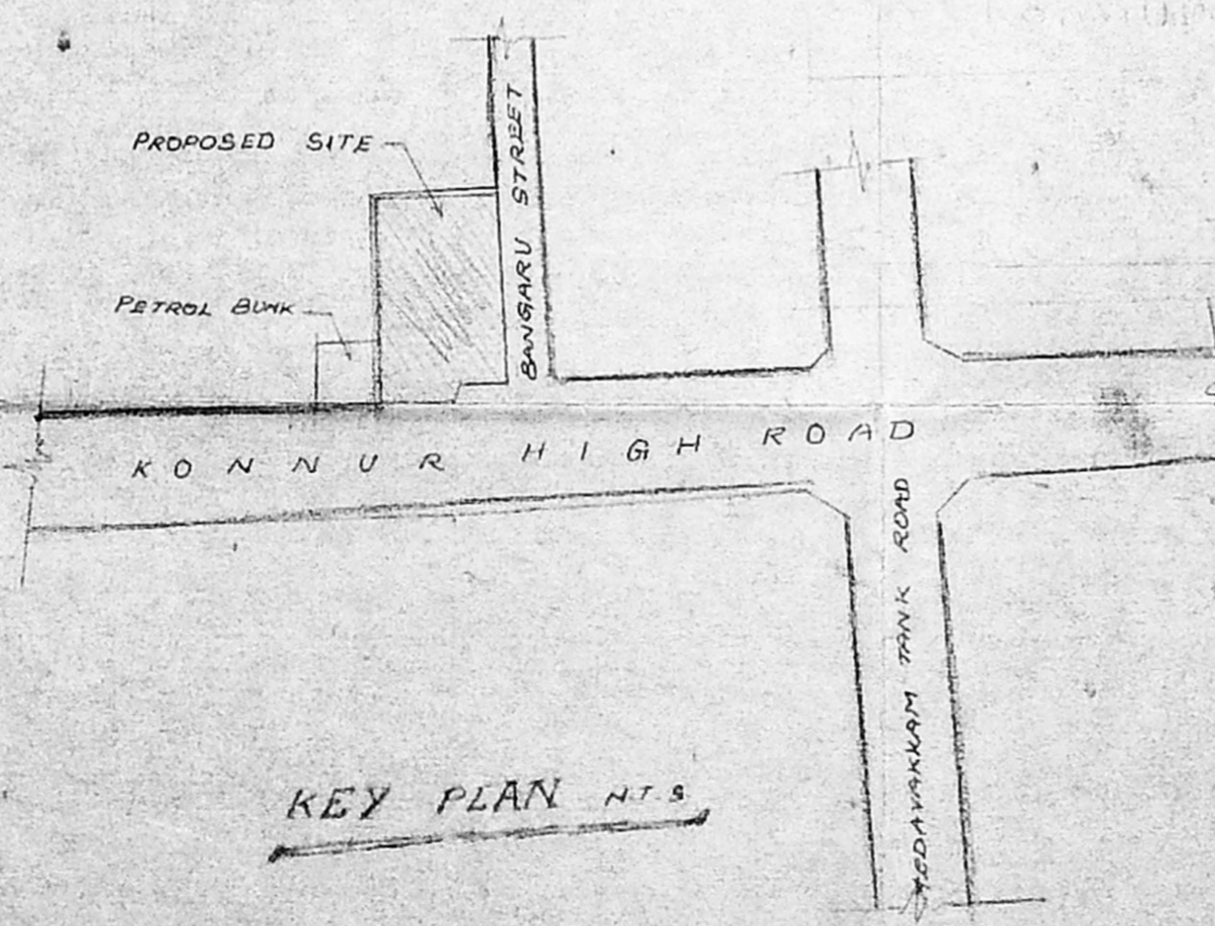
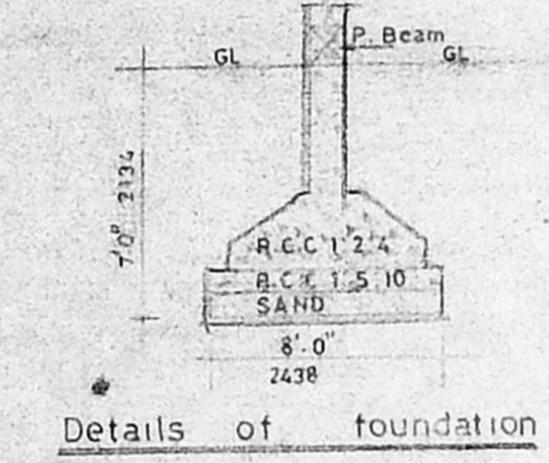
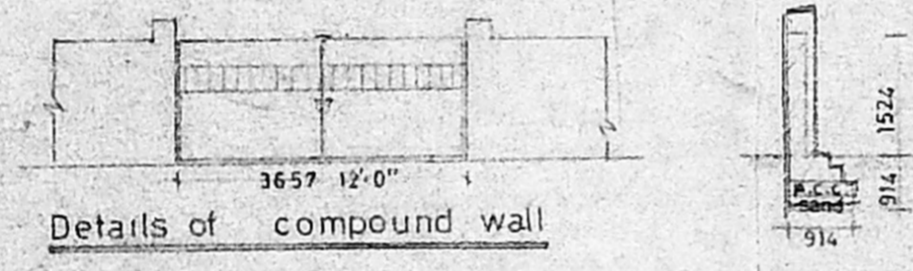

SITE PLAN scale 1:32'-0"

PROPOSED BUILDINGS AT  
DOOR No 354, T.S. No 183 part, Block no 25  
KONNUR HIGH Rd, PURASAWAKKAM,  
PERAMBUR TALUK, MADRAS (dist)

FOR MR. POPPAT JAMAL & OTHERS

PROPOSED COLOUR SHOWN  
ROAD COLOUR SHOWN  
SITE COLOUR SHOWN

JOB No SE /93	sheet no 5
DRAWN BY	name date
CHECKED BY	11.6.93
DESIGNED BY	
APPROVED BY	

SCALE 1" = 8'-0"  
Licenced surveyor

S. Chockalingam BE MIE,  
CLASS I SURVEYOR  
LS No 213  
Corporation of madras.  
architects

Srinivasa enterprises  
74 Bazullah rd  
madras. 17  
Ph 8254962